

FRONT ELEVATION

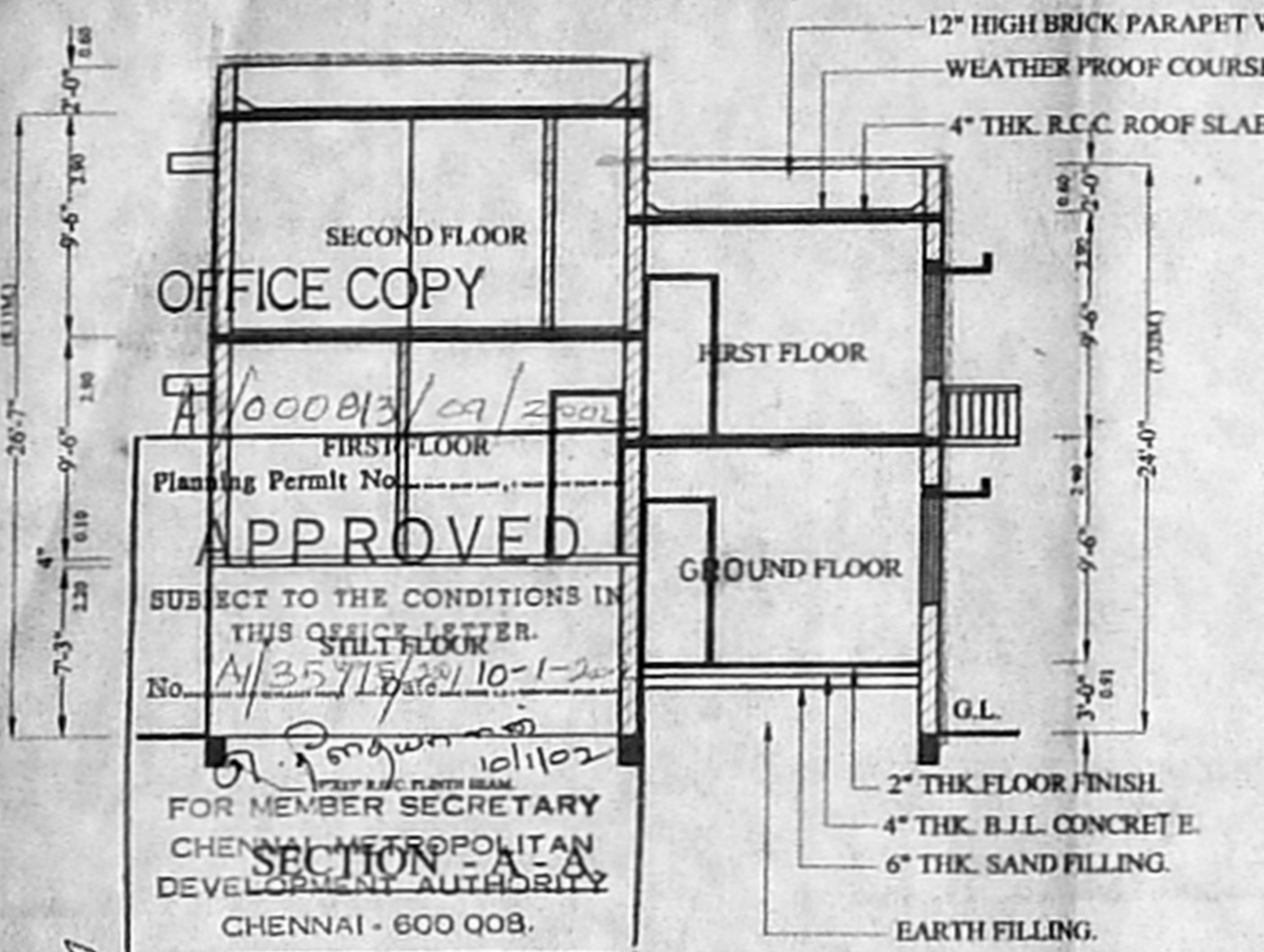

SECTION - A - A

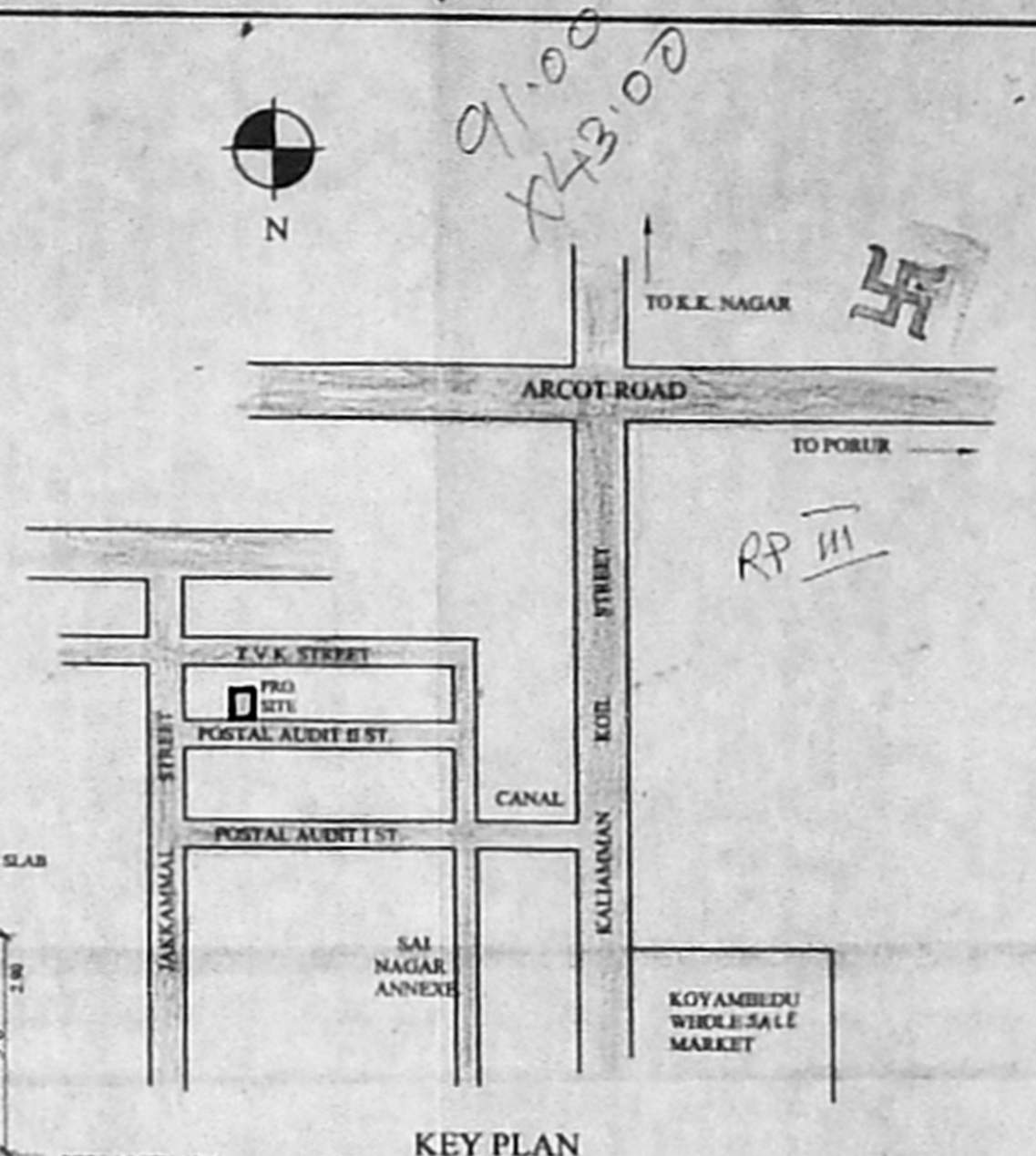
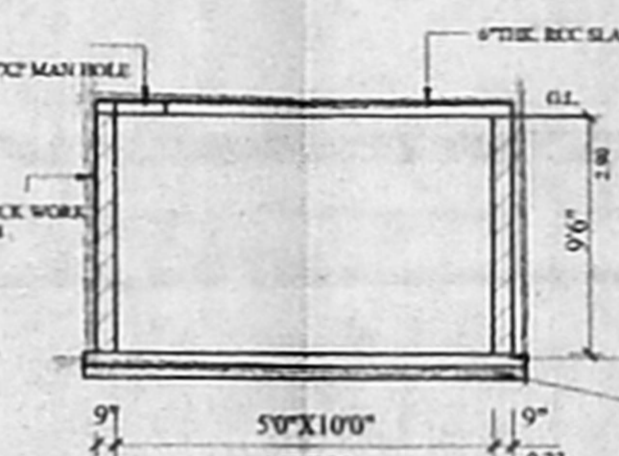
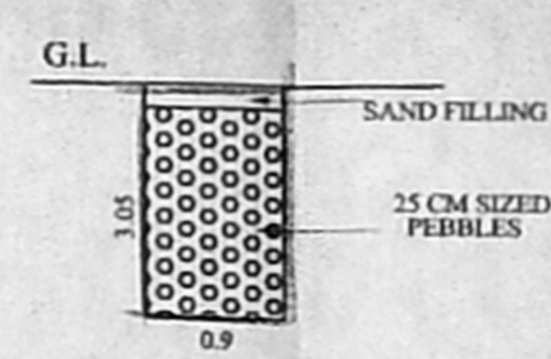
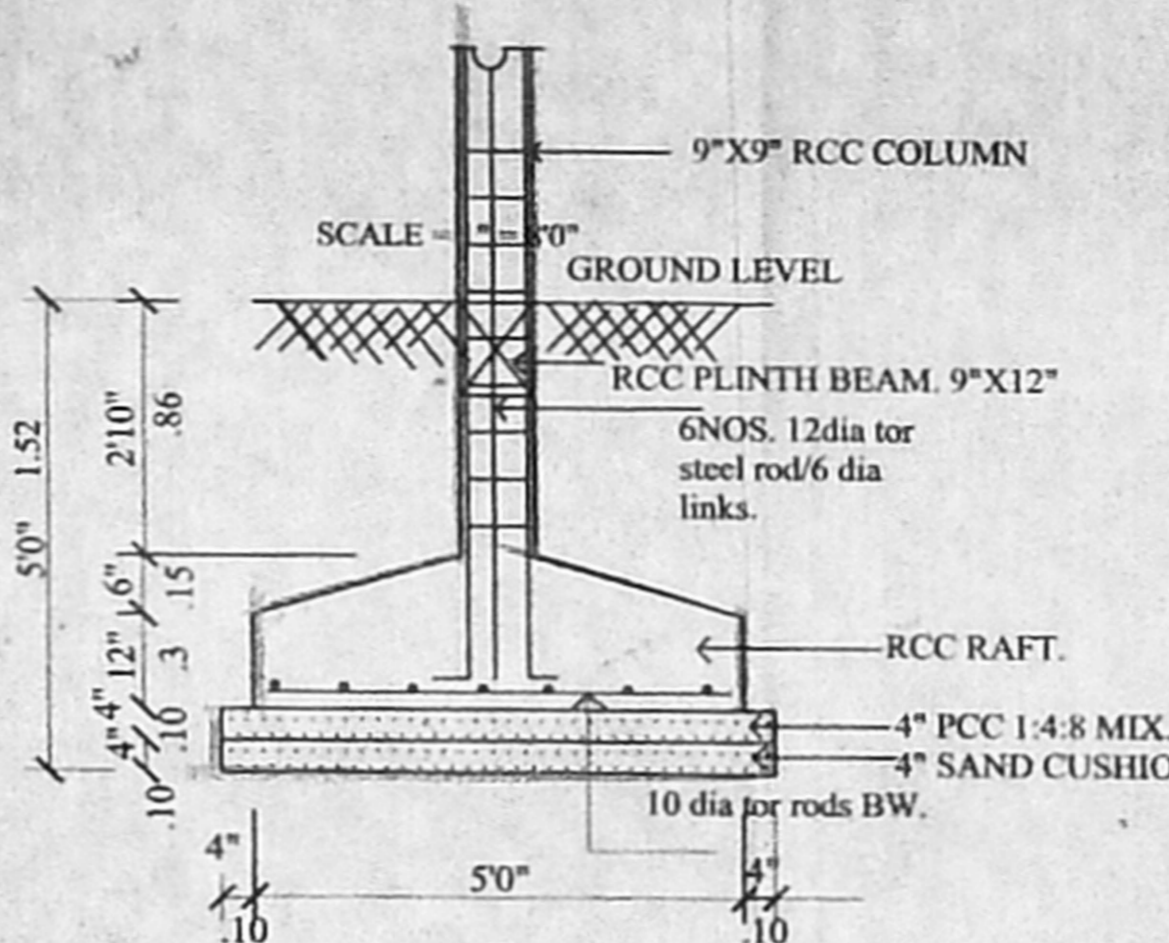
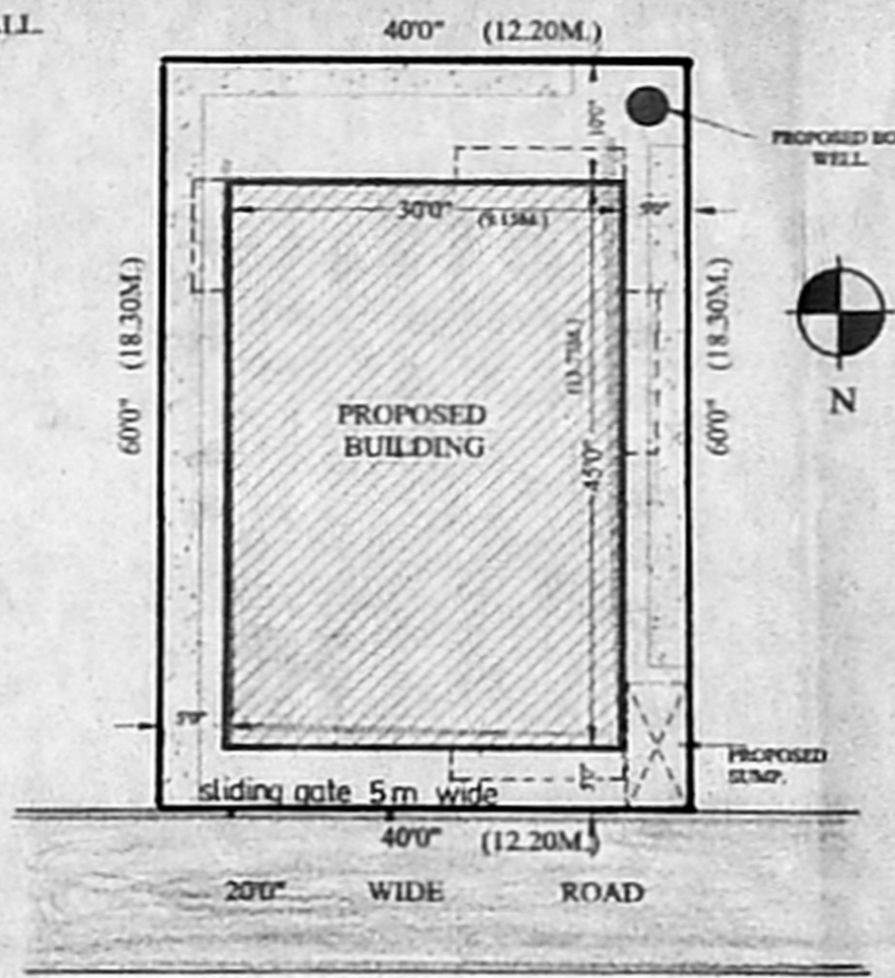

AREA PARTICULARS

AREA OF PLOT = 2400 SQ.FT. (223.05 SQ.M. as per document)
(2388 SQ.FT. 222 SQ.M. as per patta)

PLINTH AREA OF STILT FLOOR = 289 SQ.FT. (27 SQ.M.)

PLINTH AREA OF GROUND FLOOR = 1061 SQ.FT. (98.60 SQ.M.)

PLINTH AREA OF FIRST FLOOR = 1513 SQ.FT. (140.61 SQ.M.)

PLINTH AREA OF SECOND FLOOR = 315 SQ.FT. (29.28 SQ.M.)

TOTAL PLINTH AREA = 2889 SQ.FT. (268.54 SQ.M.)

PLOT COVERAGE = 63.36 %

F.S.I. = 1.21

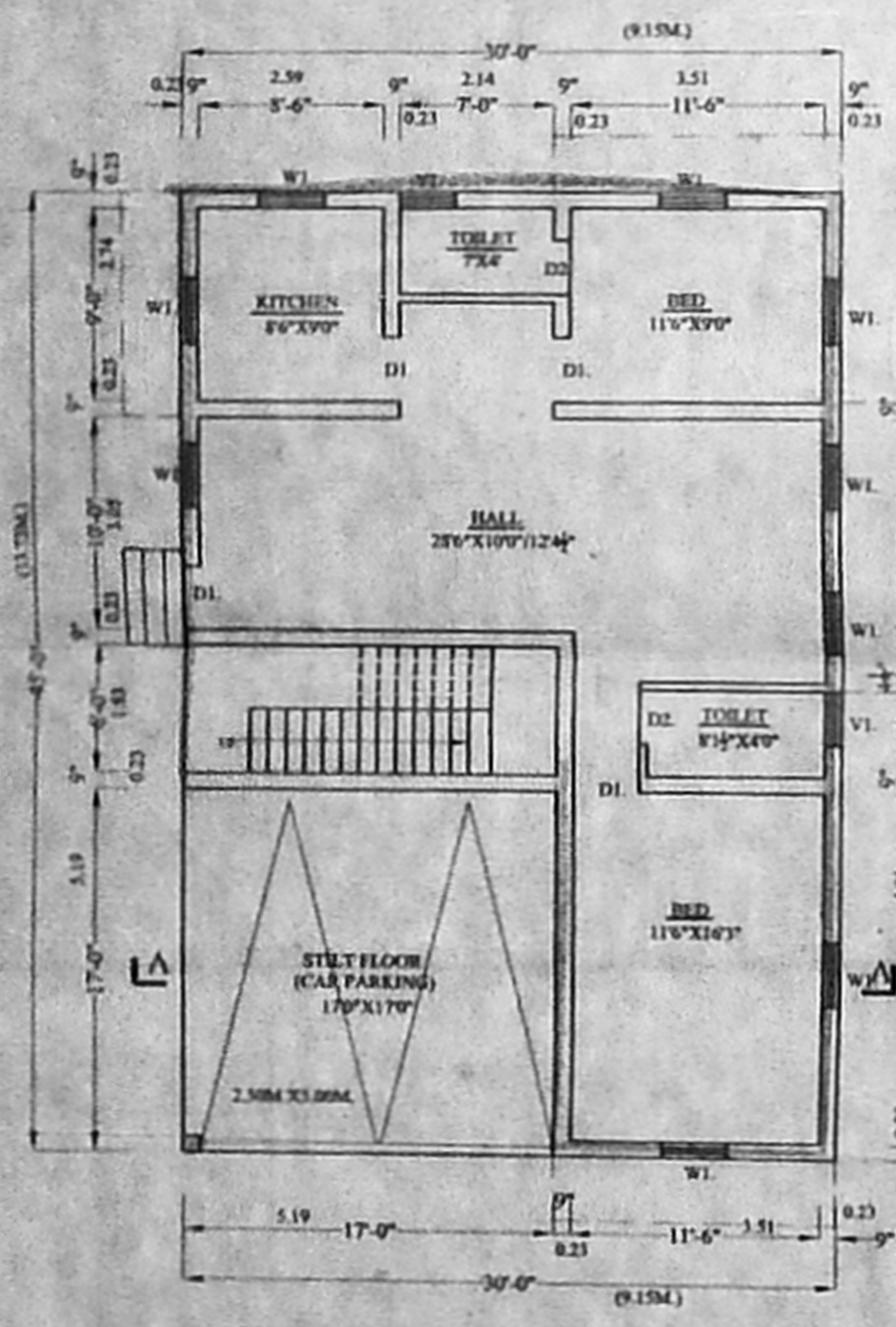

STILT FLOOR / GROUND FLOOR PLAN

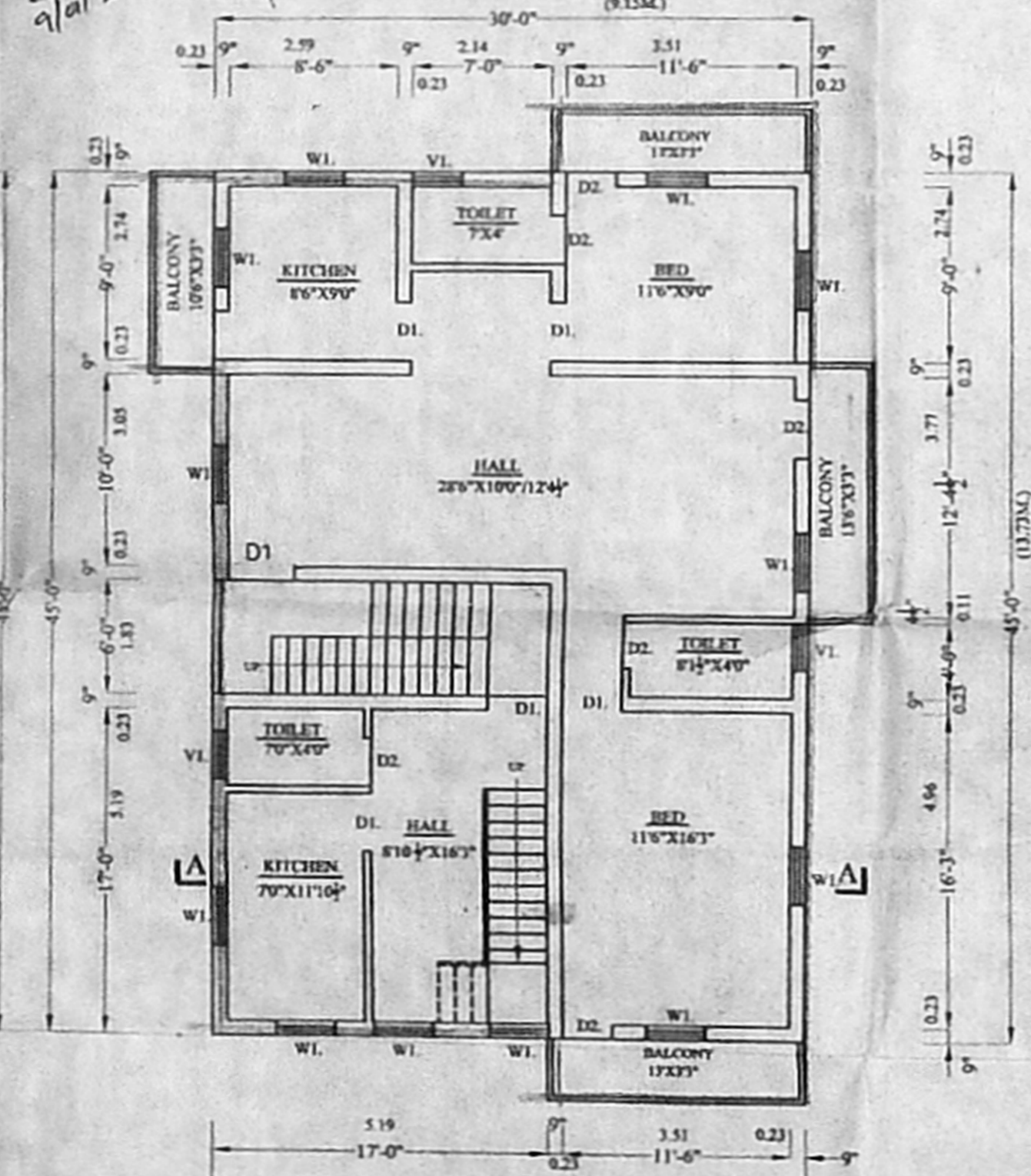

FIRST FLOOR PLAN

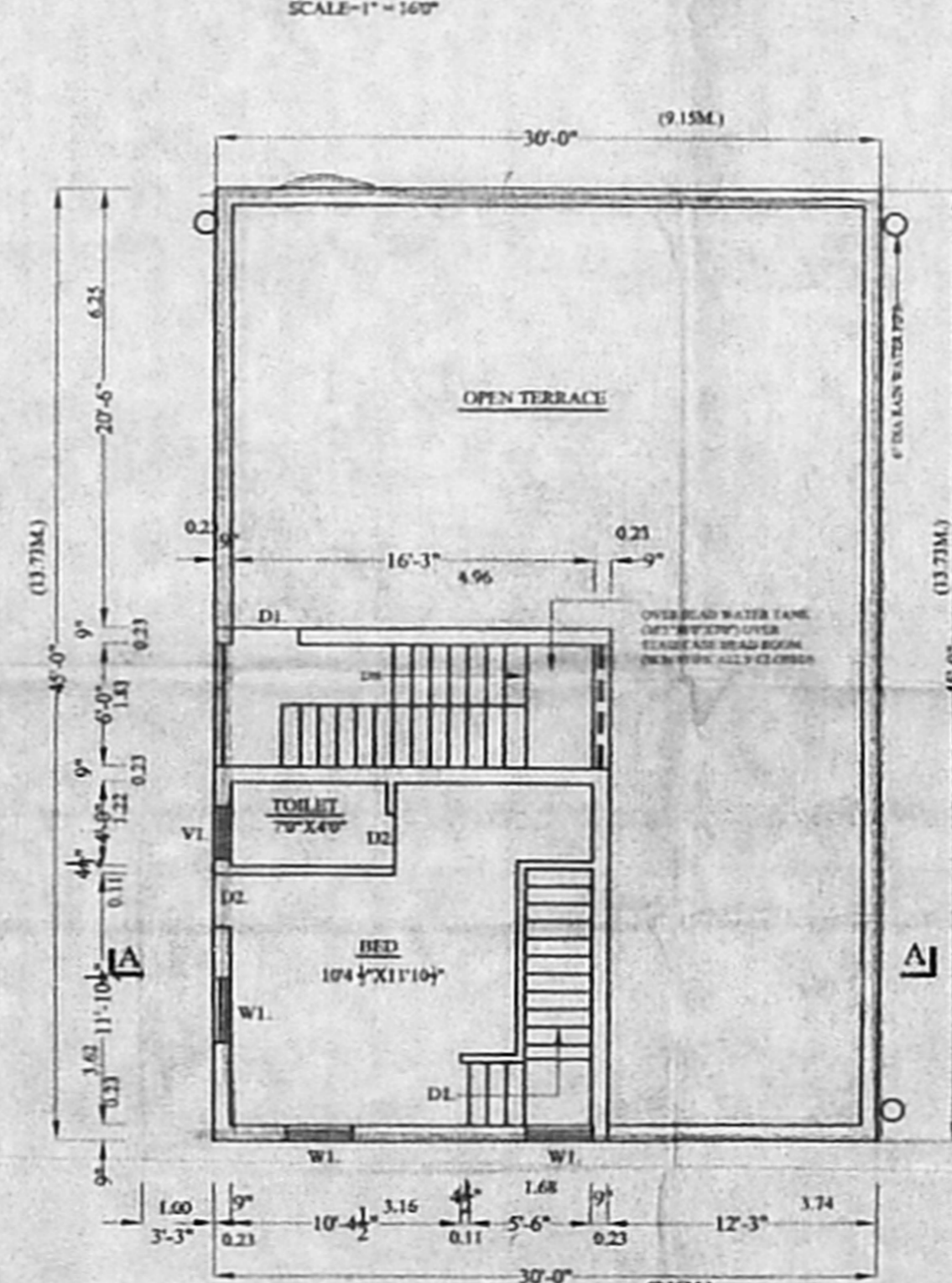

SECOND FLOOR PLAN

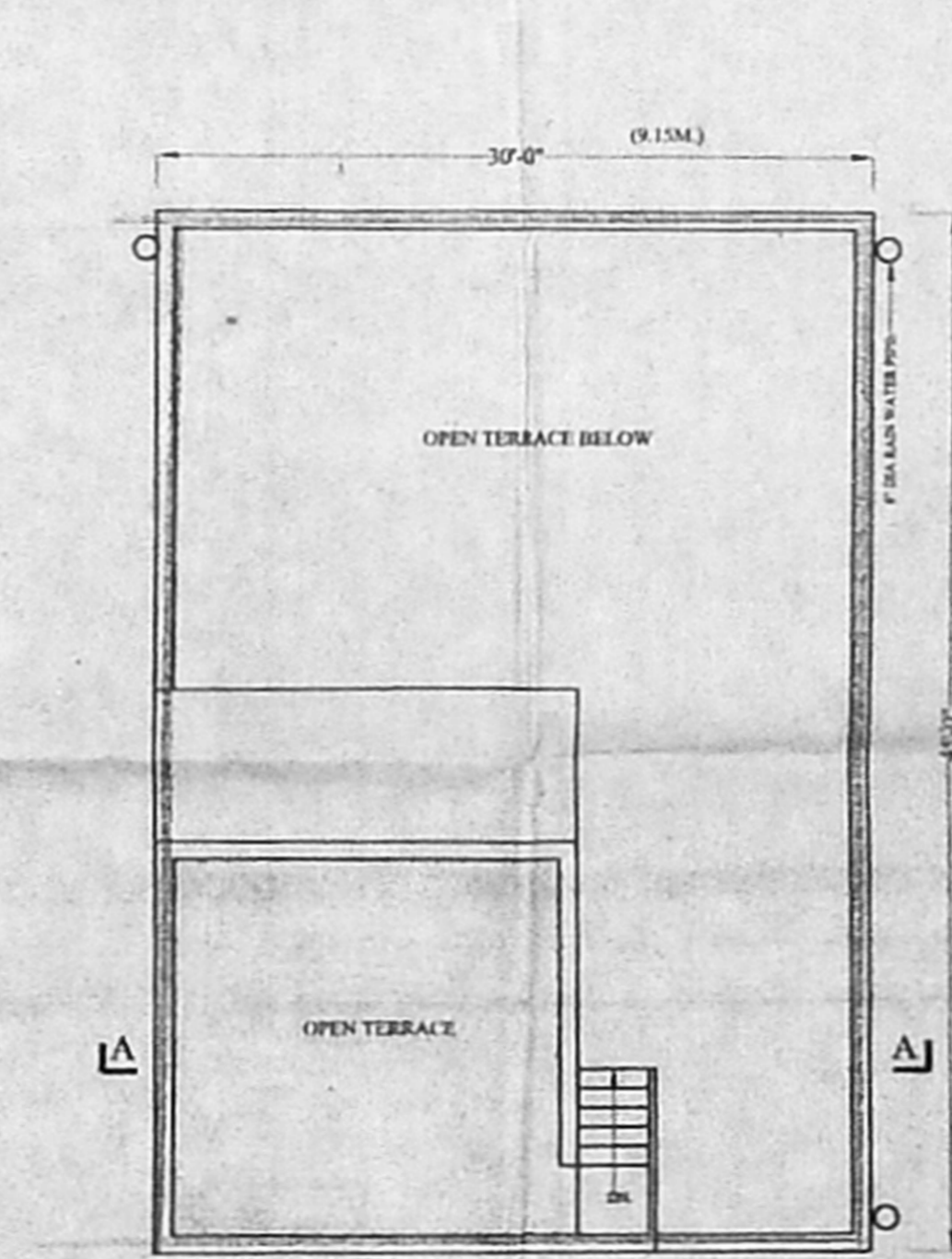

TERRACE PLAN

SCHEDULE OF JOINERIES

| | | |
|-----|---------|--------------------------------|
| D1. | 30"X70" | C.W. FRAMED PANNELED DOOR. |
| D2. | 26"X70" | " |
| W1. | 30"X46" | C.W. FRAMED GLAZWD WINDOW. |
| V1. | 26"X20" | C.W. FRAMED GLAZWD VENTILATOR. |

PROPOSALS ROAD PLOT BOUNDARY

SIGNATURE OF OWNER

R. SRI VAM, B.E., AMIE, C.Eng (I) A.I.V.,
Consulting Civil Engineer, Chartered Engineer,
Approved Under L. 1285 of 1952, Licensed Surveyor,
Class - SIGNATURE OF LICENSED SURVEYOR
Chennai.

NEW No. 9, Old No. 254,
Mogappair East, Chennai-600 050,
Phone: 6562050.

PLAN SHOWING THE PROPOSED RESIDENTIAL BUILDING AT PLOT NO.43, SECOND STREET, IN R.S. NO.111/9, KOYAMBEDU VILLAGE, POST AUDIT COLONY, CHINMAYA NAGAR, CHENNAI - 600092.